

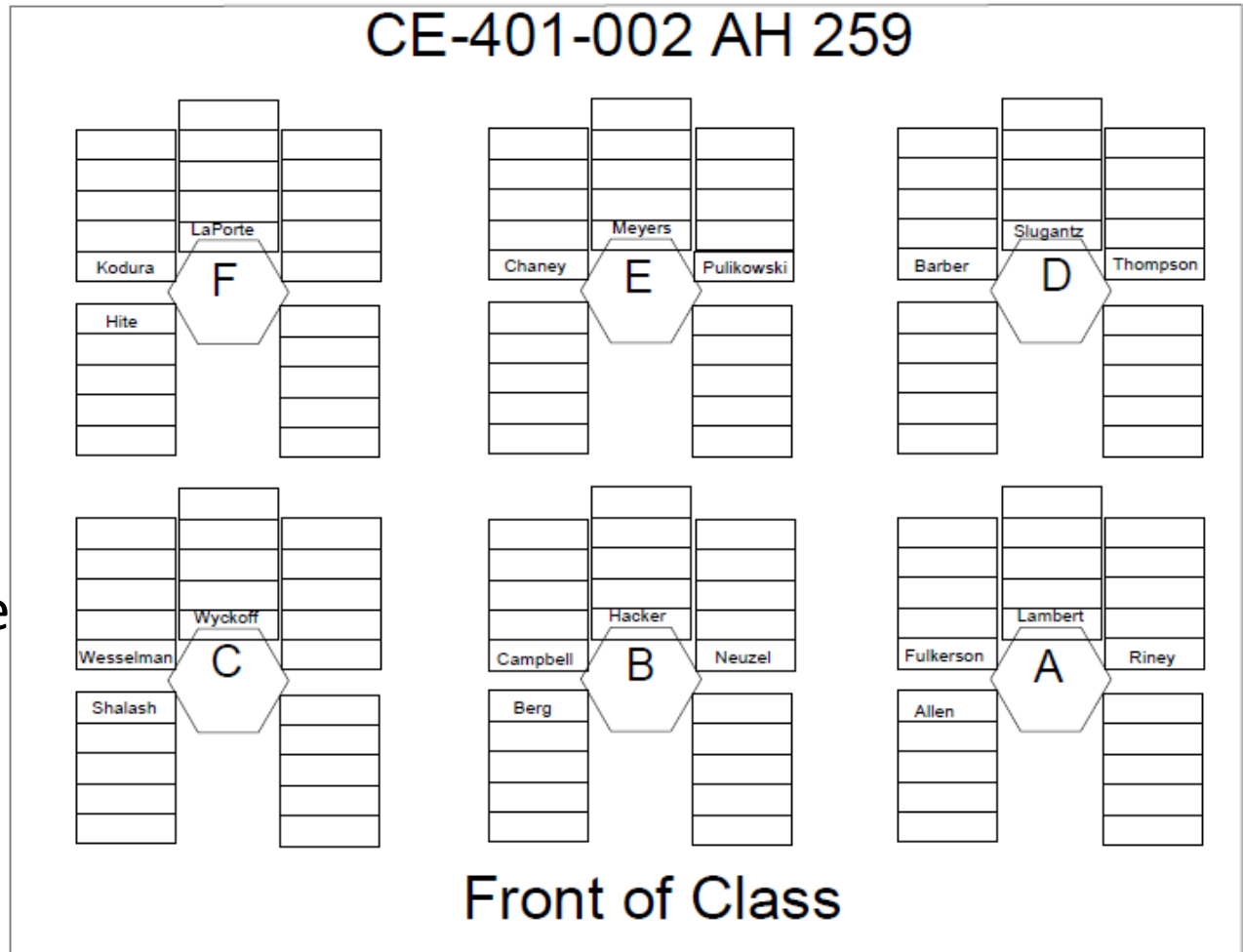

CE 401 Civil Engineering Seminar

Seating Chart:

If your Group wants another seating order at your table, be sure to notify me of the preferred order by marking up the hard copy of this seating chart **before class today.**





E 401 Civil Engineering Seminar

General Questions:

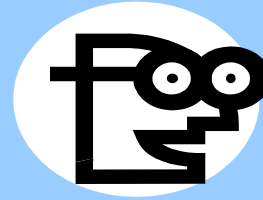
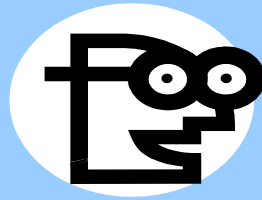
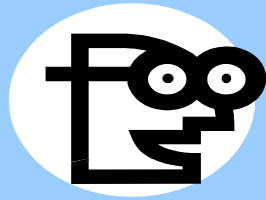

It's QUESTION TIME !!



CE 401 Civil Engineering Seminar

ESSAY TEAMS:

ESSAY TEAMS - SECTION 1	
Last Update	2-Person Teams 0
1/26/2024 7:10	
Unassigned Students	AMBER
Student Formed Teams	BLACK
Assigned Teams	RED
Wesselman	201
Wyckoff	201
Chaney	202
Meyers	202
Fulkerson	203
Riney	203
Hite	204
Lambert	204
Berg	205
Campbell	205
Barber	206
Kodura	206
Slugantz	207
Thompson	207
Allen	208
Hacker	208
LaPorte	209
Shalash	209
Neuzel	210
Pulikowski	210



CE 401 Civil Engineering Seminar

Discussion Question Activity:

•WEEK 3: DISCUSSION GROUP ACTIVITY

Timely Initial Posts: 100.0%			Last Update 26-Jan-24 7:10 AM				
Section 2			Week 3 Discussion Question Activity Report				
Question	Group	Leader	1	2	3	4	5
1	A	Fulkerson	Allen	Fulkerson	Lambert	Riney	
1	B	Neuzel	Berg	Campbell	Hacker	Neuzel	
1	C	Wesselman	Shalash	Wesselman	Wyckoff		
1	D	Thompson	Barber	Slugantz	Thompson		
1	E	Pulikowski	Chaney	Meyers	Pulikowski		
1	F	Hite	Hite	Kodura	LaPorte		
2	A	Riney	Allen	Fulkerson	Lambert	Riney	
2	C	Wyckoff	Shalash	Wesselman	Wyckoff		
2	E	Meyers	Chaney	Meyers	Pulikowski		
3	B	Berg	Berg	Campbell	Hacker	Neuzel	
3	D	Barber	Barber	Slugantz	Thompson		
3	F	Kodura	Hite	Kodura	LaPorte		

Font Legend			
non-bold	No post made, time for posting remains	non-bold	Late Post before consensus, 20% loss
Bold / Bold	Post made within Time	Bold	Post is made after consensus, 60% loss
Non-Bold Leader-No Consensus Posted, -5 Points		<i>Ital. non-bold</i>	No Post Made, 100% loss



CE 401 Civil Engineering Seminar

Quiz 2:

Quiz 2

Range: 4-10; Average 8.5

W/ Text Historic 4-10; Average 8.5

0.514 (19 of 37) Perfect Scores on Quiz 2



CE 401 Civil Engineering Seminar

De George Review Questions:

The first quiz question was about the De George model.

- **22 of 37 got it right 41% Missed the question**
- **14 of 15 of those who missed it, got the part addressing internal exhaustion wrong, and**
- **1 of 15 missed got the part about the fundamental structure of De George wrong**

Whistle blowing decisions occur on three levels with two options at each level:

- **Level 1: No Moral Authority-Only ethically viable option is to remain quiet**
- **Level 2: Moral Authority but no Moral Duty-Ethically viable to either take action or remain quiet depending on the facts**
- **Level 3: Moral Duty to Blow the Whistle-Only ethically viable option is to blow the whistle**



E 401 Civil Engineering Seminar

De George Review Questions:

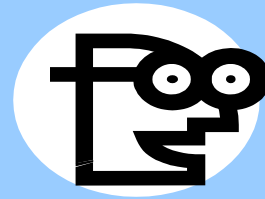
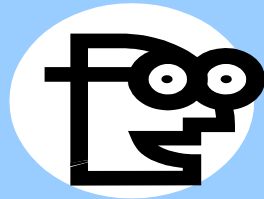
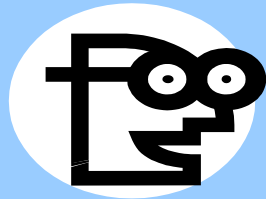

It's QUESTION TIME!!



CE 401 Civil Engineering Seminar

Failures:

WHAT DOES “PROJECT FAILURE” MEAN?



CE 401 Civil Engineering Seminar

Failures:

WHAT DOES “PROJECT FAILURE” MEAN?

Project failure occurs when the client or stakeholder won't get sufficient return on their investment. This can occur for many reasons including:

- **Not delivering the project;**
- **Delivering a project that does not satisfy expectations;**
- **Delivering a project late;**
- **Delivering a project over its budget;**
- **Delivering a project that does not function as required,
OR**
- **Failure occurs during or after construction**

<https://www.projectmanager.com/blog/top-10-reasons-for-project-failureally>



CE 401 Civil Engineering Seminar

Failures:

**WHAT TYPE OF DAMAGES OCCUR WHEN
PROJECTS FAIL?**



CE 401 Civil Engineering Seminar

Failures:

WHAT TYPE OF DAMAGES OCCUR WHEN PROJECTS FAIL?

Almost Always, the owner's expectations have not been satisfied, damaging client relations.



CE 401 Civil Engineering Seminar

Failures:

WHAT TYPE OF DAMAGES OCCUR WHEN PROJECTS FAIL?

Almost Always, the owner's expectations have not been satisfied, damaging client relations.

Usually, there is financial loss and property damage



CE 401 Civil Engineering Seminar

Failures:

WHAT TYPE OF DAMAGES OCCUR WHEN PROJECTS FAIL?

Almost Always, the owner's expectations have not been satisfied, damaging client relations.

Usually, there is financial loss and property damage

Sometimes, there is personal injury



CE 401 Civil Engineering Seminar

Failures:

WHAT TYPE OF DAMAGES OCCUR WHEN PROJECTS FAIL?

Almost Always, the owner's expectations have not been satisfied, damaging client relations.

Usually, there is financial loss and property damage

Sometimes, there is personal injury

Occasionally there is loss of life



CE 401 Civil Engineering Seminar

Failures:

WHY DO THESE PROJECT FAILURES OCCUR?

Do some failures occur due to errors by design professionals?



CE 401 Civil Engineering Seminar

Failures:

WHY DO THESE PROJECT FAILURES OCCUR?

Do some failures occur due to errors by design professionals?

Do all failures occur due to errors by design professionals?



CE 401 Civil Engineering Seminar

Failures:

WHY DO THESE PROJECT FAILURES OCCUR?

Do some failures occur due to errors by design professionals?

Do all failures occur due to errors by design professionals?

What causes failures to occur when it is NOT an error by a design professional?



CE 401 Civil Engineering Seminar

Failures:

WHY DO THESE PROJECT FAILURES OCCUR?

Do some failures occur due to errors by design professionals?

Do all failures occur due to errors by design professionals?

What causes failures to occur when it is NOT an error by a design professional?

Construction Errors?



CE 401 Civil Engineering Seminar

Failures:

WHY DO THESE PROJECT FAILURES OCCUR?

Do some failures occur due to errors by design professionals?

Do all failures occur due to errors by design professionals?

What causes failures to occur when it is NOT an error by a design professional?

Construction Errors?

Post Construction Events such as poor/no maintenance?



CE 401 Civil Engineering Seminar

Failures:

WHY DO THESE PROJECT FAILURES OCCUR?

Do some failures occur due to errors by design professionals?

Do all failures occur due to errors by design professionals?

What causes failures to occur when it is NOT an error by a design professional?

Construction Errors?

Post Construction Events such as poor/no maintenance?

Post Construction Events such as unanticipated use of the facility?



CE 401 Civil Engineering Seminar

Failures:

WHY DO THESE PROJECT FAILURES OCCUR?

Do some failures occur due to errors by design professionals?

Do all failures occur due to errors by design professionals?

What causes failures to occur when it is NOT an error by a design professional?

Construction Errors?

Post Construction Events such as poor/no maintenance?

Post Construction Events such as unanticipated use of the facility?

Post Construction Events such as fires, earthquakes, sinkholes, hurricanes, tornadoes, tsunamis, impact by cars, trucks, ... , airplanes?



CE 401 Civil Engineering Seminar

Failures:

WHY DO THESE PROJECT FAILURES OCCUR?

Do some failures occur due to errors by design professionals?

Do all failures occur due to errors by design professionals?

What causes failures to occur when it is NOT an error by a design professional?

Construction Errors?

Post Construction Events such as poor/no maintenance?

Post Construction Events such as unanticipated use of the facility?

Post Construction Events such as fires, earthquakes, sinkholes, hurricanes, tornadoes, tsunamis, impact by cars, trucks, ... , airplanes?

In this case, there is no evidence that design error caused this failure. I asked about the designer's contributions to see who would recognize this point.

Only 1 of you did this semester.

Why did the rest try to fault designers?



CE 401 Civil Engineering Seminar

Failures:

Why did the rest try to fault designers?

I told you in the premise to the question 2 that “the record is silent about design phase decisions, but during construction and facility operation, a litany of decisions ultimately produced this failure.” In the text I told you that the owner made this litany of decisions.

**Many Engineers share a common tendency,
e.g.,**

**They believe that if something goes wrong on
their project, it must be their fault, AND
they are ever ready to accept responsibility.**

**Do not accept responsibility until an
investigation reaches that conclusion!!!**



CE 401 Civil Engineering Seminar

Failures-Korean Shopping Center

1. Who is the owner of this facility?



CE 401 Civil Engineering Seminar

Failures-Korean Shopping Center

1. Who is the owner of this facility? **Sampoong Group, a Korean developer**
2. Who designed the original 4 story structure?



CE 401 Civil Engineering Seminar

Failures-Korean Shopping Center

1. **Who is the owner of this facility?** Sampoong Group, a Korean developer
2. **Who designed the original 4 story structure?** **Don't know because the designer is never identified in the video, or in any of the written accounts of this failure, but it could have been a D-B Contractor, or the owner's in house design professionals**
3. **Who was the original builder and what happened to that builder?**



CE 401 Civil Engineering Seminar

Failures-Korean Shopping Center

1. **Who is the owner of this facility?** Sampoong Group, a Korean developer
2. **Who designed the original 4 story structure?** Don't know because the designer is never identified in the video, or in any of the written accounts of this failure, but it could have been a D-B Contractor, or the owner's in house design professionals
3. **Who was the original builder and what happened to that builder?**
Woosung Construction. Installed the foundations, but when the owner wanted to change to shopping mall and add 5th floor, the owner fired Woosung because Woosung refused to build it that way.
4. **Who was the new builder and who owned the new builder (company)?**



CE 401 Civil Engineering Seminar

Failures-Korean Shopping Center

1. **Who is the owner of this facility?** Sampoong Group, a Korean developer
2. **Who designed the original 4 story structure?** Don't know because the designer is never identified in the video, or in any of the written accounts of this failure, but it could have been a D-B Contractor, or the owner's in house design professionals
3. **Who was the original builder and what happened to that builder?** Woosung Construction. Installed the foundations, but when the owner wanted to change to shopping mall and add 5th floor, the owner fired Woosung because Woosung refused to build it that way.
4. **Who was the new builder and who owned the new builder (company)?** After firing Woosung Construction, Sampoong Group hired its wholly owned subsidiary construction company to build the facility in accordance with plans revised by Sampoong Group.



CE 401 Civil Engineering Seminar

Failures-Korean Shopping Center

1. **Who is the owner of this facility?** Sampoong Group, a Korean developer
2. **Who designed the original 4 story structure?** Don't know because the designer is never identified in the video, or in any of the written accounts of this failure, but it could have been a D-B Contractor, or the owner's in house design professionals
3. **Who was the original builder and what happened to that builder?** Woosung Construction. Installed the foundations, but when the owner wanted to change to shopping mall and add 5th floor, the owner fired Woosung because Woosung refused to build it that way.
4. **Who was the new builder and who owned the new builder (company)?** After firing Woosung Construction, Sampoong Group hired its wholly owned subsidiary construction company to build the facility in accordance with plans revised by Sampoong Group.
5. **The Owner may have been the designer and the builder!!!!!!! And the briber!!**



CE 401 Civil Engineering Seminar

Failures-Korean Shopping Mall

HAVE YOU LEARNED ABOUT PROJECT DELIVERY SYSTEMS?



CE 401 Civil Engineering Seminar

Failures-Korean Shopping Mall

HAVE YOU LEARNED ABOUT PROJECT DELIVERY SYSTEMS?

Design-Bid-Build (DBB)



CE 401 Civil Engineering Seminar

Failures-Korean Shopping Mall

HAVE YOU LEARNED ABOUT PROJECT DELIVERY SYSTEMS?

Design-Bid-Build (DBB)

Design Phase: Owner Hires Prime Designer

Preliminary Design

Final Design

Regulatory Approvals

Construction Bidding: Owner submits Design for Competitive Bidding

Construction Phase: Owner hires contractor to build per plans & specs



CE 401 Civil Engineering Seminar

Failures-Korean Shopping Center

1. The Design-Bid-Build Project Delivery Process.
 1. The Owner Hires the Designer/Design Team?
 2. The Owner Hires the Constructor/Builder?

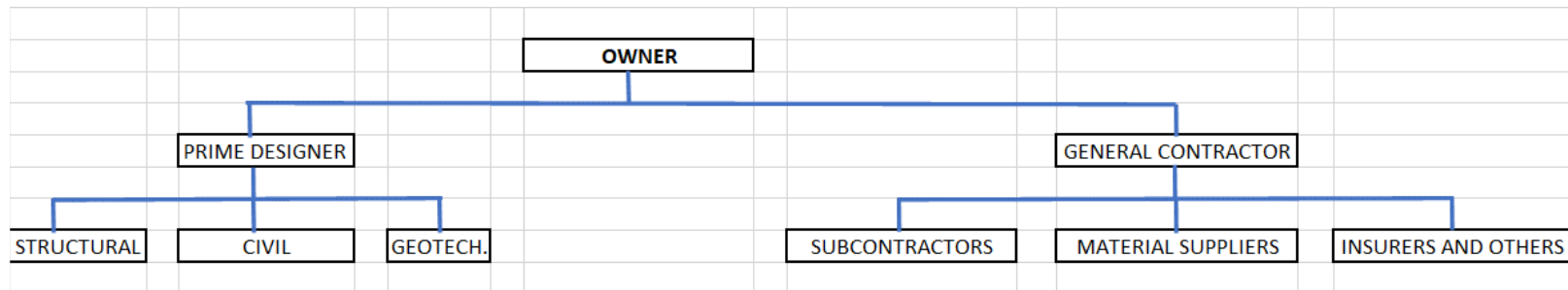

What is the relationship between the Designer and Constructor?



CE 401 Civil Engineering Seminar

Failures-Korean Shopping Mall

HAVE YOU LEARNED ABOUT PROJECT DELIVERY SYSTEMS?

Design-Bid-Build (DBB)

Design Phase: Owner Hires Prime Designer

Preliminary Design

Final Design

Regulatory Approvals

Construction Bidding: Owner submits Design for Competitive Bidding

Construction Phase: Owner hires contractor to build per plans & specs

Design-Build (DB)



CE 401 Civil Engineering Seminar

Failures-Korean Shopping Center

1. The Design/Build Project Delivery Process.
 1. The Owner hires a Design/Build Contractor
 2. The DB Contractor does design work in packages, Foundations, Grading and Drainage, Structural Systems, Mechanical/Electrical Systems, Paving, etc.?
 3. The DB Contractor does the construction work as the various design packages are released.

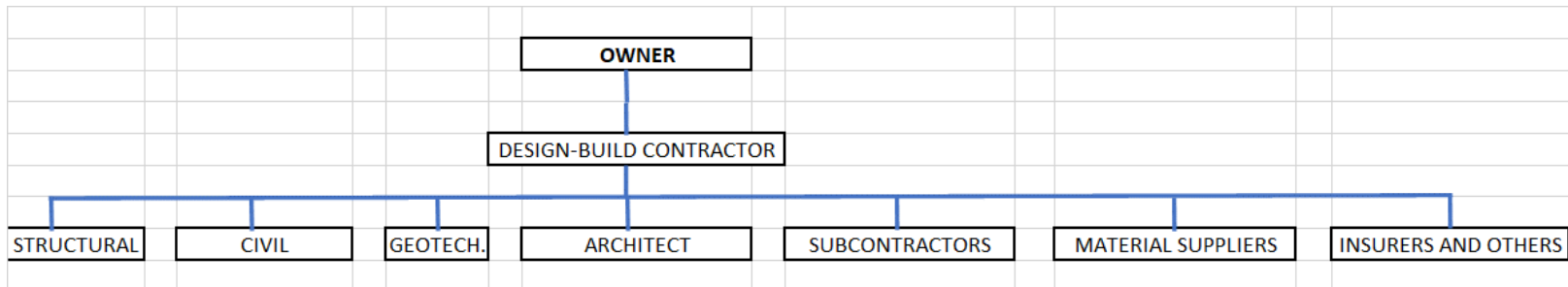

As compared to the D-B-B model, what role do design professionals play in the D-B model?



CE 401 Civil Engineering Seminar

Failures-Korean Shopping Mall

HAVE YOU LEARNED ABOUT PROJECT DELIVERY SYSTEMS?

Design-Bid-Build (DBB)

Design Phase: Owner Hires Prime Designer

Preliminary Design

Final Design

Regulatory Approvals

Construction Bidding: Owner submits Design for Competitive Bidding

Construction Phase: Owner hires contractor to build per plans & specs

Design-Build (DB)

Owner hires Design/Build Contractor

The design/Build contractor

Does design, Construction estimating, and construction in one singular motion.

Design Activity Performed Concurrently with Construction Process

Which Delivery System was probably used for Korean project?

Which Delivery System was used for the Hyatt project?

See: <https://www.levelset.com/blog/design-build/>



CE 401 Civil Engineering Seminar

Failures-Korean Shopping Mall

CONSTRUCTION DELIVERY SYSTEMS

PROJECT DELIVERY SYSTEMS

Design-Bid-Build (DBB)



Separate Contracts Between Owner and Design Team and Between Owner and Construction Team

Design-Build (DB)

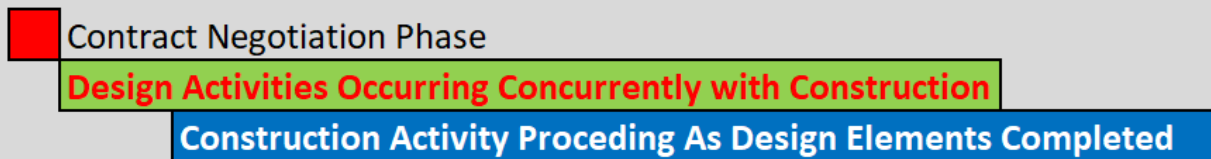

Single Contract Between Owner and Design-Build Contractor



CE 401 Civil Engineering Seminar

Failures-Korean Shopping Center

Discussion Question #1

In the video about the Korean shopping center collapse, we learned about a multi-story shopping center collapse that caused great loss of life and personal injury. Over the course of construction and operation, a litany of decisions ultimately produced this failure. The mistakes that led to this failure could have occurred during the design phase, the construction phase, or the post construction phase by either or each of the following parties: The owner, The Design Professionals, or The Construction Team. .

After watching the video about this failure, and reading the summary of this failure, please respond to the following:

a) Identify the two actions (or failures to act) that you believe contributed most to causing this collapse, and for each of your causes:

- 1. identify whether the action occurred during the design phase, the construction phase, or post-construction. For each action, you must choose only one phase (no fence-straddling).**
- 2. Identify whether the owner, the design team, or the construction contractor has primary responsibility for the action. For each action, you must choose only one party (no fence-straddling).**

b) In your opinion, which party (owner, designer, or contractor) holds the greatest and which party holds the least responsibility for the mistakes that led to this failure?

A	Fulkerson
B	Neuzel
C	Wesselman
D	Thompson
E	Pulikowski
F	Hite



CE 401 Civil Engineering Seminar

Failures-Korean Shopping Center

Discussion Question #1

1. Identify the two actions (or failures to act) during either design, construction, or post construction that you believe contributed most to cause this collapse.
 - Changing from Office to Mall use- 60%
 - Column size reduction-
 - Weak slab/column connections-
 - Owner ignoring designer advice-
 - Thinning support beams
 - Adding lots of weight at top (5th floor, roof equipment, kitchen)- 37%
 - Adding the 5th Floor-
 - Adding AC Units to roof-
 - Not redesigning for escalator, 5th floor, heavier loading -
 - -Dragging AC units over roof slab when moved- 2%
 - -Not closing building when distress seen- 1%
 - Not cause of failure
 - Clearly, expansion of number of injuries and deaths



CE 401 Civil Engineering Seminar

Failures-Korean Shopping Center

Discussion Question #1

2. When did each of these changes occur, and who decided to make the change?



CE 401 Civil Engineering Seminar

Failures-Korean Shopping Center

Discussion Question #1

2. When did each of these changes occur, and who decided to make the change?

- **Changing from office to mall?**



CE 401 Civil Engineering Seminar

Failures-Korean Shopping Center

Discussion Question #1

2. When did each of these changes occur, and who decided to make the change?

- Changing from office to mall? **Owner/Constr.**
- Adding a 5th floor?



CE 401 Civil Engineering Seminar

Failures-Korean Shopping Center

Discussion Question #1

2. When did each of these changes occur, and who decided to make the change?

- Changing from office to mall? **Owner/Constr.**
- Adding a 5th floor? **Owner/Constr.**
- Moving the A/C Units on roof?



CE 401 Civil Engineering Seminar

Failures-Korean Shopping Center

Discussion Question #1

2. When did each of these changes occur, and who decided to make the change?

- Changing from office to mall? **Owner/Constr.**
- Adding a 5th floor? **Owner/Constr.**
- Moving the A/C Units on roof? **Owner/Post Constr.**
- Refusing to Evacuate building?



CE 401 Civil Engineering Seminar

Failures-Korean Shopping Center

Discussion Question #1

2. When did each of these changes occur, and who decided to make the change?

- Changing from office to mall? **Owner/Constr.**
- Adding a 5th floor? **Owner/Constr.**
- Moving the A/C Units on roof? **Owner/Post Constr.**
- Refusing to Evacuate building? **Owner/Post Constr.**



CE 401 Civil Engineering Seminar

Failures-Korean Shopping Center

Discussion Question #1

- 3. In your opinion, which two parties (owner, designers, or constructors) hold the greatest, and least responsibility for the mistakes that led to this failure?**



CE 401 Civil Engineering Seminar

Failures-Korean Shopping Center

Discussion Question #1

- 3. In your opinion, which two parties (owner, designers, or constructors) hold the greatest, and least responsibility for the mistakes that led to this failure?**
 - Who decided to reopen the facility on the day of the collapse after an inspector said to evacuate?**



CE 401 Civil Engineering Seminar

Failures-Korean Shopping Center

Discussion Question #1

- 3. In your opinion, which two parties (owner, designers, or constructors) hold the greatest, and least responsibility for the mistakes that led to this failure?**
- Who decided to reopen the facility on the day of the collapse after an inspector said to evacuate?**
 - What happened to the owner and his son after this collapse?**



CE 401 Civil Engineering Seminar

Failures-Korean Shopping Center

Discussion Question #1

- 3. In your opinion, which two parties (owner, designers, or constructors) hold the greatest, and least responsibility for the mistakes that led to this failure?**
- Who decided to reopen the facility on the day of the collapse after an inspector said to evacuate?**
 - What happened to the owner and his son after this collapse?**
 - Who bribed the 12 building inspection officials?**



CE 401 Civil Engineering Seminar

Failures-Korean Shopping Center

Discussion Question #1

- 3. In your opinion, which two parties (owner, designers, or constructors) hold the greatest, and least responsibility for the mistakes that led to this failure?**
- Who decided to reopen the facility on the day of the collapse after an inspector said to evacuate?**
 - What happened to the owner and his son after this collapse?**
 - Who bribed the 12 building inspection officials?**
 - Why didn't the design professionals involved in this project also go to prison?**



CE 401 Civil Engineering Seminar

Failures-Hyatt

Discussion Question #2

The Missouri Court of Appeals affirmed the Board of Registration's finding that Dan Duncan and Jack Gillum were grossly negligent and should each lose their engineering licenses. In affirming the Board's decision, the Court of Appeals said that while customs may shift the practical responsibility for the box beam connection design to the fabricator, customs cannot shift the legal responsibility for that design away from the structural engineer of record. The Court concluded that as a legal matter, the “buck stops” at the structural engineer of record.

a) In 2 to 3 sentences, explain how you understand the distinction the Court of Appeals made between "practical responsibility" and "legal responsibility" for the design of the box beam connection on the Hyatt project.

b) In 2 to 3 sentences, explain whether and why the Board's revocation of Mr. Gillum's and Mr. Duncan's licenses to practice engineering speaks more to duties an engineer owes its client or duties an engineer owes the public.

A	Riney
C	Wyckoff
E	Meyers



CE 401 Civil Engineering Seminar

Failures-Hyatt

Discussion Question #2

Professional Engineers have duties to protect their clients' interests as well as the public health, safety, and welfare.

- 1. If a professional engineer violates a duty owed to a client, how does a client seek compensation for damages the engineer caused?**
- 2. If a professional engineer violates the duty to protect the public health, safety, and welfare:**
 - Who is harmed the most?**
 - Who brings that engineer to account?**
 - Isn't that why the Board of Registration exists?**



CE 401 Civil Engineering Seminar

Failures-Hyatt

Discussion Question #2

- 1. Is the “punishment” imposed by the Profession against engineers like Mr. Gillum and Mr. Duncan the full punishment they receive for their GROSS NEGLIGENCE?**



CE 401 Civil Engineering Seminar

Failures-Hyatt

Discussion Question #2

- 1. Is the “punishment” imposed by the Profession against engineers like Mr. Gillum and Mr. Duncan the full punishment they receive for their GROSS NEGLIGENCE?**
- 2. How do victims gain compensation for their losses?**



CE 401 Civil Engineering Seminar

Failures-Hyatt

Discussion Question #2

- 1. Is the “punishment” imposed by the Profession against engineers like Mr. Gillum and Mr. Duncan the full punishment they receive for their GROSS NEGLIGENCE?**
- 2. How do victims gain compensation for their losses?**
- 3. Are engineers like Mr. Duncan and Mr. Gillum ever subject to criminal enforcement and prison time for their conduct?**



CE 401 Civil Engineering Seminar

Failures-Hyatt

Discussion Question #3

The technical explanation for the Hyatt collapse has been widely published, e.g., “Critical Design Change Responsible for Collapse at Hyatt.” The Missouri Court of Appeals affirmed the Board of Registration's finding that Dan Duncan and Jack Gillum were grossly negligent.

1.Explain why the structural engineers of record did not recognize the inadequacy of the double-rod connection thereby allowing the use of the double-rod connection. In your answer, please address the following questions at a minimum:

- Was the analysis of the double-rod connection so complex that the engineers made an error while analyzing it?
- Did the engineers fail to analyze the double-rod connection?
- Are there other plausible explanations for the engineers’ failure to recognize the inadequacy of the double-rod connection and prevent its use?

2.Define “Gross Negligence” and “Negligence?”

3.Was the Board of Registration's finding of Gross Negligence rather than Negligence or No Negligence with respect to the structural engineers of record appropriate? How did the Board's finding of Gross Negligence affect the sanctions (loss of licenses) imposed by the Board in this case?

B	Berg
D	Barber
F	Kodura



CE 401 Civil Engineering Seminar

Failures-Hyatt

Discussion Question #3

1. Did the engineers, Gillum and Duncan, lose their engineering licenses as punishment for a finding of legal liability or ethical violations?



CE 401 Civil Engineering Seminar

Failures-Hyatt

Discussion Question #3

1. Did the engineers, Gillum and Duncan, lose their engineering licenses as punishment for a finding of legal liability or ethical violations? **Ethical Liability-Not doing what they SHOULD have done per Ethical Standards for the Profession BASED ON GROSS NEGLIGENCE.**
2. **How were they held accountable for their legal civil liability, if at all?**



CE 401 Civil Engineering Seminar

Failures-Hyatt

Discussion Question #3

1. Did the engineers, Gillum and Duncan, lose their engineering licenses as punishment for a finding of legal liability or ethical violations? Ethical **Liability-Not doing what they SHOULD have done per Ethical Standards for the Profession BASED ON GROSS NEGLIGENCE.**
2. How were they held accountable for their legal civil liability, if at all? **Civil Lawsuits Settled out of court using a pool of insurance money after the Board's finding of GROSS NEGLIGENCE.**
3. **How were they held accountable for their legal criminal liability, if at all?**



CE 401 Civil Engineering Seminar

Failures-Hyatt

Discussion Question #3

1. Did the engineers, Gillum and Duncan, lose their engineering licenses as punishment for a finding of legal liability or ethical violations? Ethical **Liability-Not doing what they SHOULD have done per Ethical Standards for the Profession BASED ON GROSS NEGLIGENCE.**
2. How were they held accountable for their legal civil liability, if at all? **Civil Lawsuits Settled out of court using a pool of insurance money after the Board's finding of GROSS NEGLIGENCE.**
3. How were they held accountable for their legal criminal liability, if at all? **There was no criminal prosecution for wrongful death**



CE 401 Civil Engineering Seminar

Hyatt Regency, Kansas City

- **Negligence Law Overview:(To Put Case in Context)**
 - **Four Elements, all must be proven for negligence**
 - **Duty Owed (to injured party)**
 - **Duty Breached (by the defendant party)**
 - **Real Damages**
 - **Causal Link Between Breach and Damages**
 - **Negligence occurs with “Absence of Reasonable Care”**
 - **What would a reasonably prudent person have done?**
 - **Is a Reasonable Person Standard for conduct**



CE 401 Civil Engineering Seminar

Hyatt Regency, Kansas City

- **Negligence vs Gross Negligence:**

- **All Elements of Negligence plus conduct so egregious that a Jury finds**

- **Reckless disregard for the well being of others, or**

- **Extreme Carelessness, or**

- **A Failure To Use Even Slight Care**

- **Engineers in Hyatt Case Lost License based on findings of Gross Negligence**

- **Professionals seldom lose licenses due to negligence**



CE 401 Civil Engineering Seminar

Hyatt Regency, Kansas City

- **Slides provided by the Kansas City Star**
- **An informant appeared to a KC Star reporter at the scene on the night of the collapse with information about the cause of the collapse**
- **This informant told the reporter that an approved shop drawing would explain the cause of the collapse**



CE 401 Civil Engineering Seminar

Hyatt Regency, Kansas City

- **Slide Presentation:**

- **Kansas City Star who won a Pulitzer prize for their coverage of this failure.**
- **One reason they won the Pulitzer Prize is information the paper received from a whistleblower the night of the failure.**



CE 401 Civil Engineering Seminar

Hyatt Regency, Kansas City

As you watch the slides, think about this informant:

- **What did this person know?**
- **When did this person first know this?**
- **How would anyone acquire this knowledge?**
- **Who would be in position to acquire this knowledge?**
- **What training/expertise is necessary to understand the significance of the shop drawing?**
- **What level of moral obligation to blow the whistle before the failure would De George assign to this person?**
- **Is this informant a hero or a villain?**
- **Why does this person remain anonymous?**



E 401 Civil Engineering Seminar Hyatt Regency Questions:

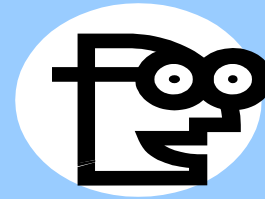
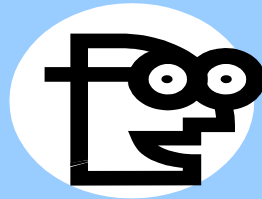
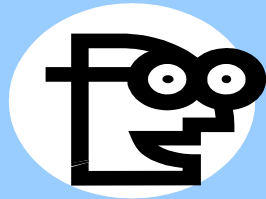

It's QUESTION TIME!!